

# BLUEWATER RIDGE TRACT 6: YOUR KENTUCKY DREAM RETREAT

https://landsellers.net

VCG4+58M, Keno, KY 42519, USA

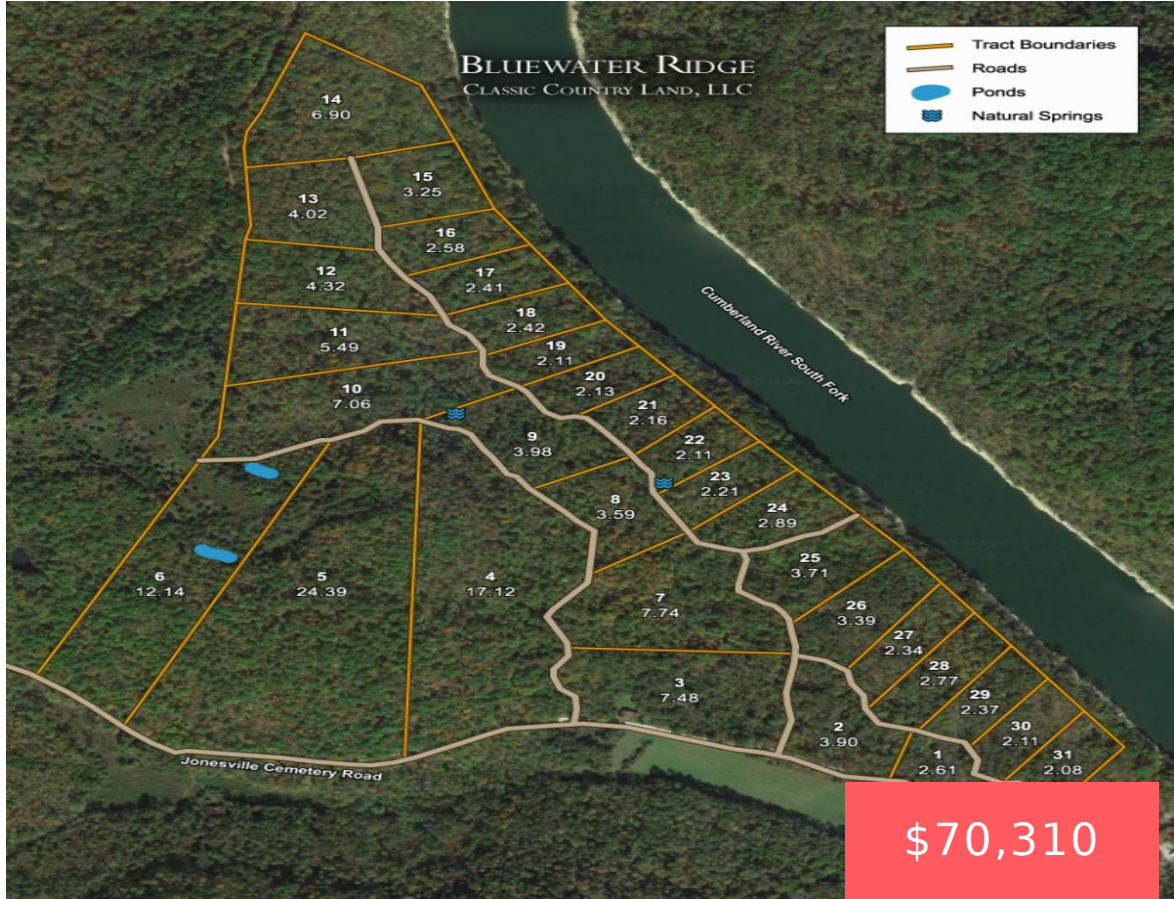

**Scott Leonard**  
Land Specialist

A family-owned business since 1999  
 Specializing in rural land with owner financing.  
 It will handle 100% no-down loans,  
 with no credit checks or the typical restrictions  
 related to dealing with banks.

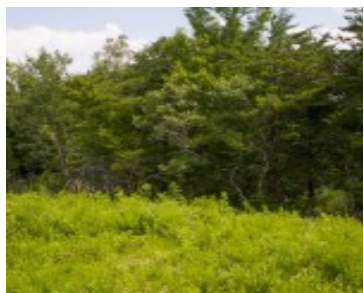

Wayne County , Kentucky GPS 36.875466125209, -84.59420303625956 12.14 acres in Bluewater Ridge \$70,310 Features: 2 Ponds 18 miles northeast of Monticello, KY 20% off for Cash Purchase. Available Owner Financing as low as \$499 down and \$639/mo. Closing/Doc Fee: \$199 Welcome to Bluewater Ridge Tract 6 Escape to the rolling hills of Jackson County, Kentucky, [...]

- Land For Sell
- Vacant Land
- Active



[scottl@classiccountryl.com](mailto:scottl@classiccountryl.com)  
[scottl@classiccountryl.com](mailto:scottl@classiccountryl.com)

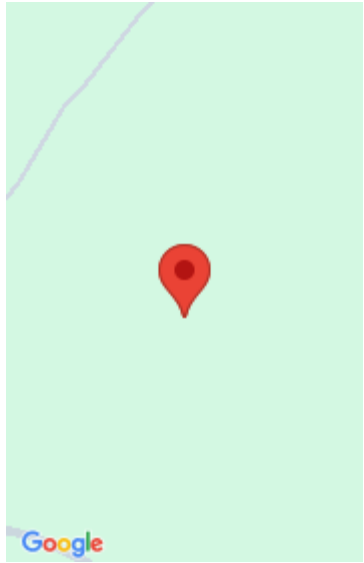

**Call us now**  
 Email: [Support@LandSellers.net](mailto:Support@LandSellers.net)



---

## Basics Information

**Category:** Vacant Land  
**Type:** Land For Sell

**Status:** Active  
**Access:** Dirt Road

**Zoning:** Residential  
**Terrain:** Gently Rolling

**Lot size, acres:** 12.14 acres  
**External Weblink:** <https://www.classiccountryleand.com/my-land?sp=scott-leonard&q=2257&t=2263>

**Date added:**  
Added 6 hours ago

---

## Amenities & Features

**Feature:** Owner Finance



**Call us now**

Email: [Support@LandSellers.net](mailto:Support@LandSellers.net)

