AT AUCTION: 0.27 ACRES IN ST. CLAIR COUNTY ILLINOIS – OPENING BID $200

https://landsellers.net

4414 Caseyville Ave, East Saint Louis, Illinois 62204

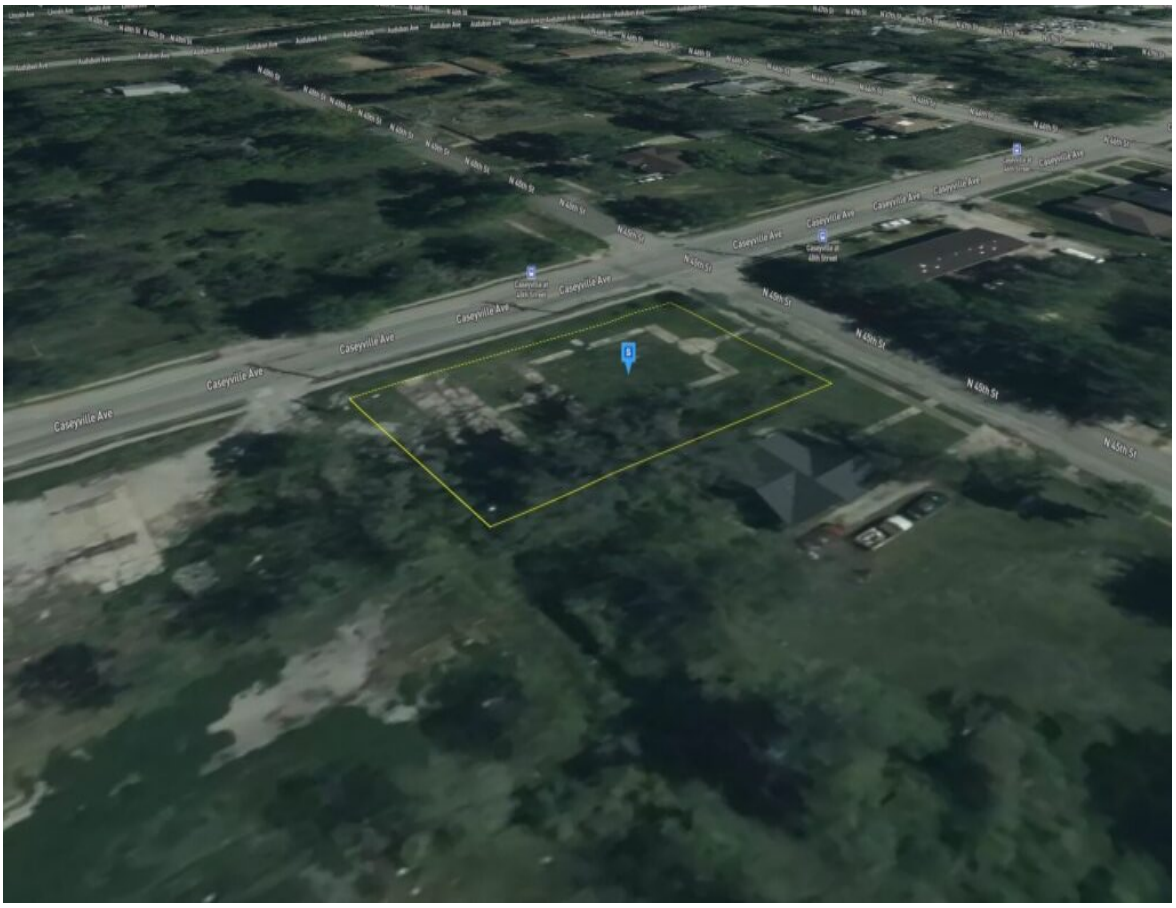

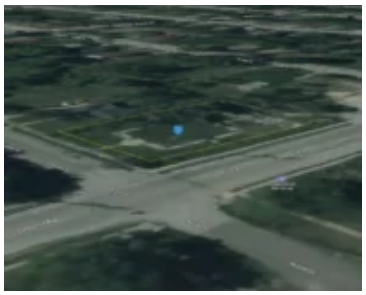





At Auction: 0.27 Acres in St. Clair County Illinois Opening Bid $200 Interested in this property? Call, text, or email us today for more details! (541) 375-0012 Feel free to visit the property any time, no need to set up an appointment, this property has no address, the directions can be found in the google [...]

- Land For Sell
- Vacant Land
- Active

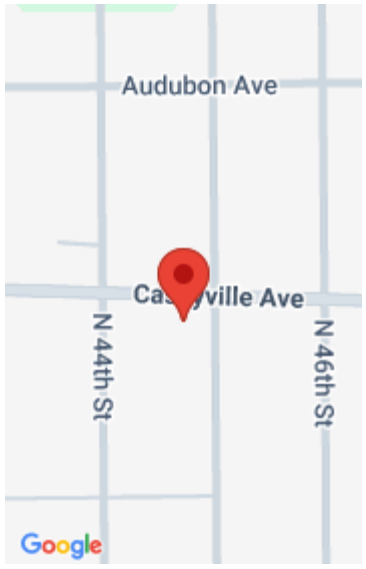

luke@countrylandgroup.net
5403924294

Call us now

Email: Support@LandSellers.net

Basics Information

Category: Vacant Land

Type: Land For Sell

Status: Active

Lot size, acres: 0.27 acres

Annual Taxes: $400.13

APN#: 02160109026

MLS / Internal / Other ID: Clair-0.27-JT-2025

Date added: Added 21 hours ago

Call us now

Email: Support@LandSellers.net

LandSellers.net