AFFORDABLE VACANT LOT

https://landsellers.net

311 Carroll St, Saginaw, MI 48607, USA

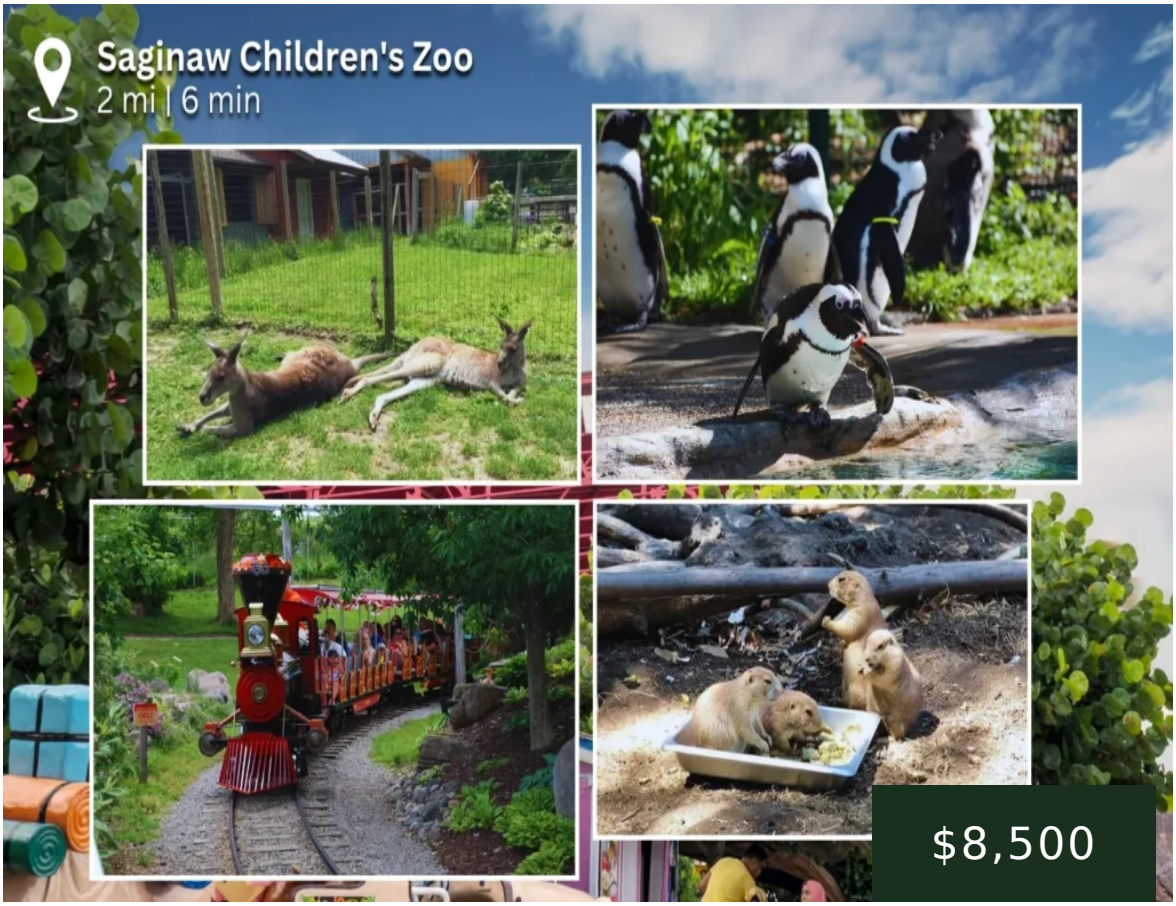



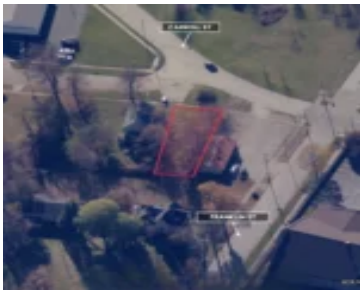



Vacant Lot + Financing Secure your property

- Land For Sell
- Active

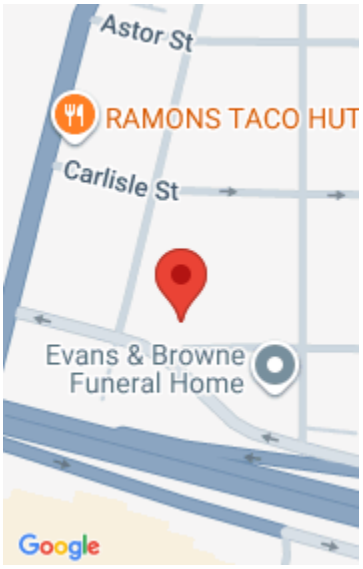

LandSellers.net

ireapassist@gmail.com

916-459-9707

Call us now

Email: Support@LandSellers.net

LandSellers.net

Basics Information

Type: Land For Sell

Access: Dirt Road

Terrain: Flat

Utilities & Services: Electricity, Water Service

Status: Active

Zoning: Residential

Lot size, acres: 0.6 acres

Date added: Added 3 weeks ago

Amenities & Features

Feature: Owner Finance

Call us now

Email: Support@LandSellers.net

LandSellers.net