

**0.35 ACRE - WITH POWER & PAVED ROAD ACCESS,
NEAR HIGHWAY! IN NEW PORT RICHEY, PASCO
COUNTY FL**

<https://landsellers.net>

NEW PRT RCHY, FL
34654, USA



\$41,999

This 0.35-acre perfectly situated property in New Port Richey has fairly flat terrain and plenty of trees for privacy. It's not in a flood zone or wetlands, and with no HOA restrictions, it's the perfect place to create your dream home. Zoned agricultural residential, this parcel is suitable for modular, mobile homes, or single-family dwellings [...]

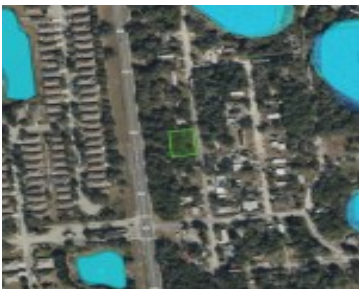

- Land For Sell
- Vacant Land
- Active



compasslandusa.com

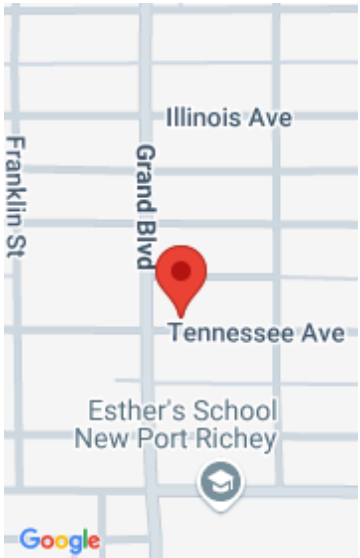

Call us now
Email: Support@LandSellers.net



Basics Information

Category: Vacant Land **Type:** Land For Sell
Status: Active **Access:** Paved Road
Zoning: Residential **Lot size, acres:** 0.35 acres
APN#: 20-25-17-0150-21400-0410 **External Weblink:** <https://www.compasslandusa.com/property/0-35-acre-with-power-paved-road-access-near-highway-in-new-port-richey-pasco-county-fl-2-of-2-adjoining-parcels/>
Date added: Added 6 months ago



Call us now

Email: Support@LandSellers.net

