0.34 ACRES IN HORSESHOE BEND, IZARD COUNTY, AR – CEDAR CREEK DRIVE

https://landsellers.net

1411 Cedar Creek Dr, Horseshoe Bend, AR 72512, USA

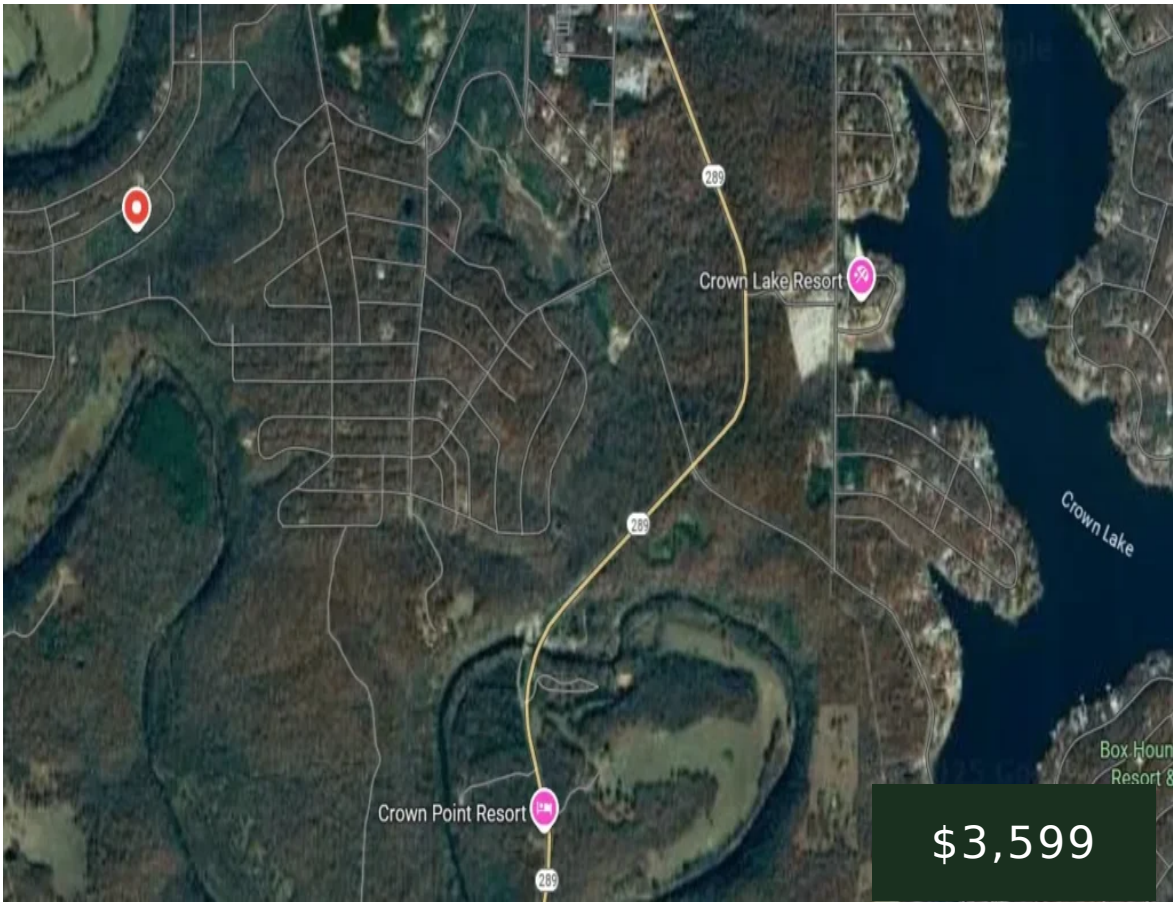





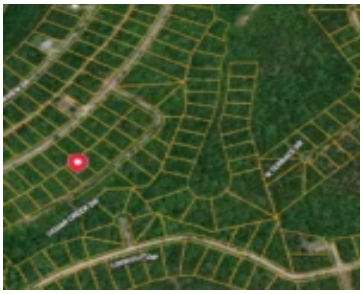

This 0.34-acre residential lot sits on Cedar Creek Drive in Horseshoe Bend, Izard County, Arkansas, zoned for single-family residential use with a minimum build size of 800 sq ft. The parcel is accessed via a maintained dirt road and will require a septic system, as public sewer is not available in the area. Annual property [...]

- Land For Sell
- Vacant Land
- Active

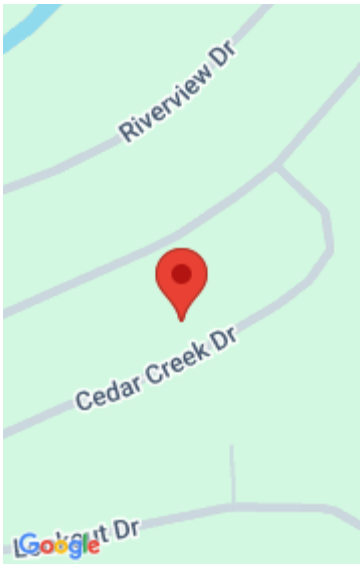

empirelands.llc@gmail.com
3072187769

Call us now

Email: Support@LandSellers.net

Basics Information

Category: Vacant Land

Type: Land For Sell

Status: Active

Access: Dirt Road

Zoning: Residential

Lot size, acres: 0.34 acres

Annual Taxes: $54

APN#: 800-09246-000

MLS / Internal / Other ID: 28367257

Date added: Added 2 months ago

Amenities & Features

Feature: Golf Course, Owner Finance

Nearby Schools

Elementary School: Izard County Consolidated Elementary School

Secondary School: Izard County Consolidated Middle School

High School: Izard County Consolidated High School

Call us now

Email: Support@LandSellers.net

LandSellers.net