0.33 ACRES IN HORSESHOE BEND, IZARD COUNTY, AR – SPRINGFIELD AVENUE

https://landsellers.net

805 Springfield Ave, Horseshoe Bend, AR 72512, USA

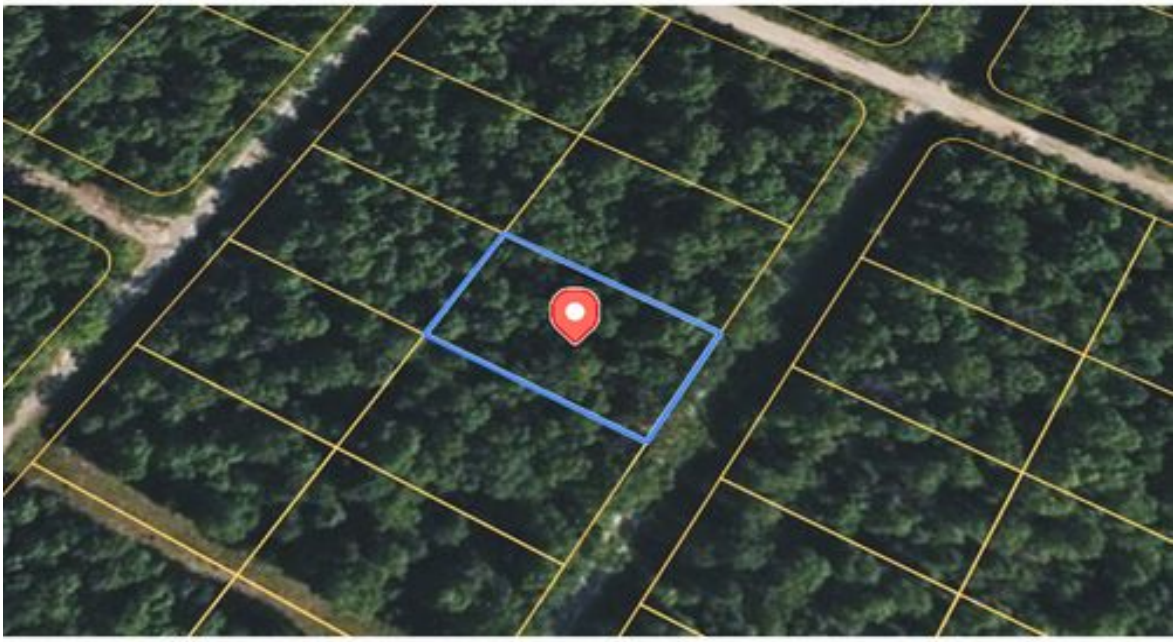



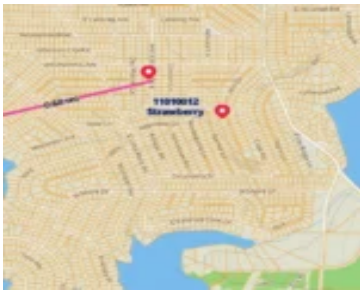

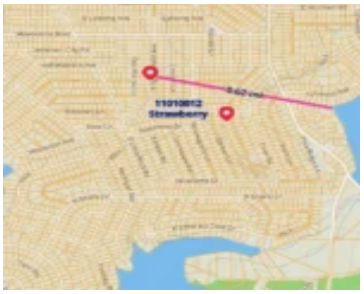

$3,767

- Land For Sell
- Vacant Land
- Active

empirelands.llc@gmail.com

3072187769

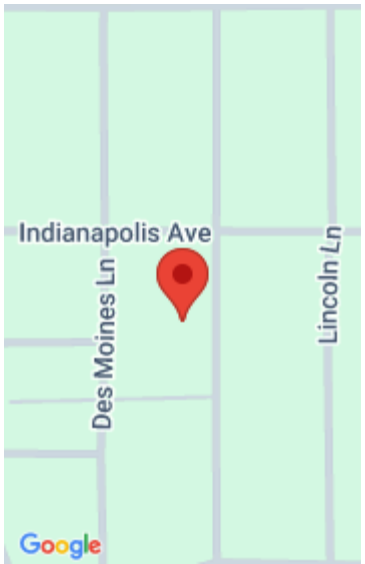

Call us now

Email: Support@LandSellers.net

Basics Information

Category: Vacant Land

Type: Land For Sell

Status: Active

Access: Gravel Road

Zoning: Residential

Lot size, acres: 0.33 acres

Annual Taxes: $54

APN#: 800-12006-000

MLS / Internal / Other ID: 27784175

Date added: Added 2 months ago

Amenities & Features

Feature: Fishing, Golf Course, Owner Finance

Nearby Schools

Elementary School: Izard County Consolidated Elementary School

Secondary School: Izard County Consolidated Middle School

High School: Izard County Consolidated High School

Call us now

Email: Support@LandSellers.net

LandSellers.net