0.07-ACRE EAST ST. LOUIS, IL LOT WITH OWNER FINANCING AND $74.98 DOWN

https://landsellers.net

1311 N 52nd St,
East Saint Louis,
Illinois 62204



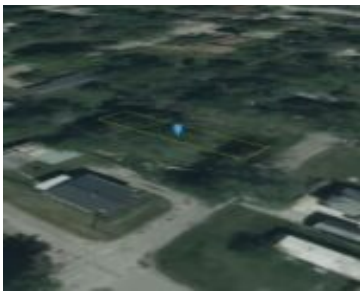





0.07-acre in-town lot in East St. Louis, IL – Rosemont Heights, public water and sewer, no HOA, no zoning. PROPERTY HIGHLIGHTS: 0.07 +/- acre in-town lot (Lot 601, Rosemont Heights subdivision) Road frontage in an established residential neighborhood No county zoning restrictions on this parcel Public water and sewer available through Washington Park Village Utilities [...]

- Land For Sell
- Vacant Land
- Active

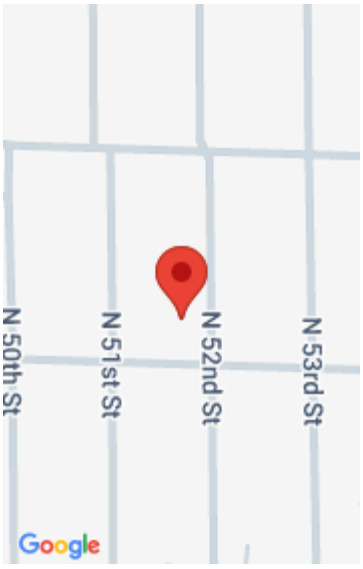

luke@countrylandgroup.net
5403924294

Call us now

Email: Support@LandSellers.net

Basics Information

Category: Vacant Land

Type: Land For Sell

Status: Active

Lot size, acres: 0.07 acres

Annual Taxes: $76.53

APN#: 02160221045

MLS / Internal / Other ID: Clair-0.07-JT-2025-3-DUMMY

Date added: Added 22 hours ago

Amenities & Features

Feature: Owner Finance

Call us now

Email: Support@LandSellers.net

LandSellers.net